

The Courier

"A COMMUNITY ON THE POTOMAC" | WWW.COUNTRYSIDE-VA.ORG



IN THIS ISSUE

| | |
|-------------------------------|-----------|
| Reminders and News | Page 2 |
| Volunteer at Horsepen Run! | Page 3 |
| 2025 BOD Vacancies | Pages 5-8 |
| Snow + Sanding in CountrySide | Page 10 |
| 2025 Board of Directors | Page 13 |
| Neighborhood Services | Page 15 |
| Parking in CountrySide | Page 17 |
| Trash + Recycling Reminders | Page 18 |
| Volunteers Needed! | Page 19 |



MEETING SCHEDULE

COMMITTEE MEETINGS WILL BE HELD VIRTUALLY UNTIL FURTHER NOTICE

BOARD OF DIRECTORS (BOD)
1ST AND 4TH WEDNESDAY, 7:00 PM

DESIGN REVIEW COMMITTEE (DRC)
4TH MONDAY, 6:30 PM

FACILITIES COMMITTEE (FAC)
2ND THURSDAY, 7:00 PM

GROUNDS COMMITTEE (GRNDS)
3RD WEDNESDAY, 7:00 PM

HORSEPEN RUN COMMITTEE (HPRN)
2ND WEDNESDAY, 7:00 PM

NEIGHBORHOOD ADVISORY COUNCIL (NAC)
2ND TUESDAY, 6:30 PM (HYBRID)

FINANCE COMMITTEE (FIN)
3RD TUESDAY, 7:00 PM

Reminders and News

VOLUNTEERS NEEDED!

CountrySide is looking for volunteers to fill vacancies in various committees and communities. Please see the list on page 19 to see which committees currently have vacancies. Volunteers must be a homeowner in their respective community and be in good standing to serve on committees. If you would like more information about a specific committee or duties, please contact the Proprietary Office.



LOOKING FOR MINUTES?
Visit the CountrySide website to view the latest Meeting Minutes at <https://countryside-va.org/>



LOCAL EVENTS IN FEBRUARY!

8

LUNAR NEW YEAR CELEBRATION

Celebrate the Year of the Snake at Dulles Town Center from 1 - 4 PM! This event, in partnership with the Asian Service Center, offers performances, crafts and vendors that will be fun for you and your family.

14-17

MIDDLEBURG'S WINTER SALE

Spend President's Day Weekend walking through charming Middleburg and shop the local sales! To find the participating stores, look for blue and white balloons outside participating stores.

22

GEORGE WASHINGTON'S BDAY

Head to Mount Vernon to celebrate George Washington's 293rd birthday! The family-friendly historical activities start at 9:30 AM, and continue throughout the day. Tickets are \$15 for kids and \$28 for adults.

FEBRUARY 2025

| SUNDAY | MONDAY | TUESDAY | WEDNESDAY | THURSDAY | FRIDAY | SATURDAY |
|--------|-------------------------------|-------------------------------|-------------------------------|-------------------------------|------------------------------|----------|
| 26 | 27 | 28 | 29 | 30 | 31 | 1 |
| 2 | 3 | 4 | 5 BOD Meeting @7:00 PM | 6 | 7 | 8 |
| 9 | 10 | 11 NAC Meeting @6:30 PM | 12 HPR Meeting @7:00 PM | 13 FAC Meeting @7:00 PM | 14 <i>Valentine's Day</i> | 15 |
| 16 | 17 | 18 FIN Meeting @7:00PM | 19 GRNDS @7:00 PM | 20 | 21 | 22 |
| 23 | 24 DRC Meeting @6:30 PM | 25 | 26 BOD Meeting @7:00 PM | 27 | 28 | 1 |

GARLIC MUSTARD PULL AT HORSEPEN RUN



Sign Up Here!

Volunteer!

Volunteer for the garlic mustard removal at Horsepen Run.

Garlic Mustard is a very invasive plant, a single Garlic Mustard plant can produce between 350 and 7,900 seeds per year!

Garlic Mustard is a problem in horsepen Run, but you can help! Join the effort to pull this invasive species and support a silver award project for girl scout troop 70061. There will be five volunteer events to pull the plants held on Feb 24, Mar 1, Mar 8, Mar 15, Mar 23.

Two phases of growth:



First Year Phase:

The first year plants spend the winter as ground-hugging rosettes of evergreen leaves.



Second Year Phase:

Second-year plants send up flower stalks in early spring and form seeds in late spring. Its seeds remain viable for five years.

SIGN UP HERE

<https://forms.gle/WxZ7GXs3iFwguUGu9>

The Best Sleep Over Your Dog Will Ever Have

Michelle's PetSitting

-  Overnight Dog Boarding in my Home
-  Full or Half Day Doggie Daycare
-  Large Fenced Backyard full of Fun
-  Dog Walking



Luna & Boo

Located in Potomac Falls/Sterling Virginia
&
Serving All of Loudoun County

703-967-4003

Text & Call



Michelle & Baxter

CALL FOR CANDIDATES

2025 BOARD OF DIRECTORS VACANCIES

Included in this edition of the Courier on the next page, you will find a petition of candidacy for the Belmont and Foxfield Directors on the CountrySide Board of Directors for 2025.

Participation on the Board is an opportunity for you to make a personal contribution to your neighborhood and an investment in CountrySide's future. We hope you will take the time to carefully consider representing your neighborhood on the Board of Directors next year. Every CountrySide homeowner in good standing is eligible and encouraged to participate.

Please include a brief statement of your reasons for seeking election to the CountrySide Proprietary Board of Directors and a summary of specific qualifications that would make you well suited for the position.

We would appreciate any personal information that you would like to share, such as length of residency in CountrySide, other committees you have served on and community service experience.

Your petition will be presented to the board at the next meeting. Petitions must contain the signatures of owners of ten (10) properties, in good standing, from your neighborhood who support your candidacy. The petition of candidacy form has been formatted to accept electronic as well as physical signatures.

You may drop your petition off at the Proprietary Office or mail it to:

CountrySide Proprietary
Attention: Elections Committee
21515 Ridgetop Circle, Suite 280, Sterling, VA 20166

Please feel free to call the Proprietary Management Office or another Board representative if you have any questions about the election process or need further information about Board positions. We look forward to hearing from you.

Sincerely,

Catherine Neelley
Community Manager
Catherineen.cside@pmpbiz.com
(703) 430-0715



Board of Directors Vacancy for Belmont

There is a vacancy on the CountrySide Proprietary 2025 Board of Directors for the **Belmont** neighborhood. We are currently accepting applicants to fill this position. The CountrySide Proprietary Bylaws state, "in the event of a vacancy, his/her successor shall be selected by the remaining Elected Directors and shall serve for the unexpired term of his/her predecessor." If you are a homeowner in the in the **Belmont** neighborhood and would like to contribute to your community, please consider applying to represent your neighborhood on the Board of Directors. Representing your neighborhood will be challenging, rewarding, and an educational experience. All Board members are volunteers who serve the entire community. To apply, fill out the application below and return it to the Proprietary Office. Please include a brief statement with your reasons for serving your community. This statement will be published in a future edition of our monthly publication "The Courier." If you have any further questions, please feel free to contact Catherine Neelley, Community Manager, at 703-430-0715 or via e-mail at catherineen.cside@pmpbiz.com.

CountrySide Proprietary Petition of Appointment For The 2025 Board of Directors

Name: _____ Address: _____

Briefly state your reasons for seeking the Board of Directors. Please Print.

Signatures and addresses of owners of ten (10) properties in your neighborhood who support your appointment.

- | | |
|----------|-----------|
| 1. _____ | 6. _____ |
| 2. _____ | 7. _____ |
| 3. _____ | 8. _____ |
| 4. _____ | 9. _____ |
| 5. _____ | 10. _____ |



Sell Your Home for Only 4% Total Commission



By Law, realtor commission rates are negotiable. You DO NOT have to pay a 6% commission to sell your home! If your home is worth \$500,000, a 6% commission is \$30,000!



Scan the QR Code for a
← Quick Market Value →
of Your Home



Even if you are not thinking of selling now, realize at some point in the future, you will sell your home. At that point, you will be scrambling around trying to remember the name of that realtor from RE/MAX that sells houses for only 4%. Write down my name and phone number and keep it on your refrigerator or somewhere handy.

Call Kelly Jones at 703-585-5057 whenever you are ready to sell your home and I will honor this 4% commission rate.



Commissions may be negotiable and are not set by law.

If you have a friend, neighbor or family member who is thinking about selling their Sterling home, you could help them put \$10,000 or more in their pockets too when they sell. Pass along my name & number to them ... **EVERYBODY could use an extra \$10,000!**

**** More Experience, More Marketing & More Money in Your Pocket When You Sell Your Home ****

If your home is currently listed for sale, this is not a solicitation of that listing. If your home is not listed for sale, then absolutely ... I want to earn your business.



Kelly Jones
RE/MAX 100
703-585-5057
Kelly@buyahome.net

- * RE/MAX Hall of Fame & RE/MAX Lifetime Achievement Awards
- * Over 25 Years of Experience
- * Helped over 1,000 families buy, sell and rent their homes
- * The #1 RE/MAX 100 agent in Virginia for 10 years in a row



Board of Directors Vacancy for Foxfield

There is a vacancy on the CountrySide Proprietary 2025 Board of Directors for the **Foxfield** neighborhood. We are currently accepting applicants to fill this position. The CountrySide Proprietary Bylaws state, "in the event of a vacancy, his/her successor shall be selected by the remaining Elected Directors and shall serve for the unexpired term of his/her predecessor." If you are a homeowner in the in the **Foxfield** neighborhood and would like to contribute to your community, please consider applying to represent your neighborhood on the Board of Directors. Representing your neighborhood will be challenging, rewarding, and an educational experience. All Board members are volunteers who serve the entire community. To apply, fill out the application below and return it to the Proprietary Office. Please include a brief statement with your reasons for serving your community. This statement will be published in a future edition of our monthly publication "The Courier." If you have any further questions, please feel free to contact Catherine Neelley, Community Manager, at 703-430-0715 or via e-mail at catherineen.cside@pmpbiz.com.

CountrySide Proprietary Petition of Appointment For The 2025 Board of Directors

Name: _____ Address: _____

Briefly state your reasons for seeking the Board of Directors. Please Print.

Signatures and addresses of owners of ten (10) properties in your neighborhood who support your appointment.

- | | |
|----------|-----------|
| 1. _____ | 6. _____ |
| 2. _____ | 7. _____ |
| 3. _____ | 8. _____ |
| 4. _____ | 9. _____ |
| 5. _____ | 10. _____ |



**Call Today for a
FREE Estimate!
571-999 4395**

Your Handyman

We specialize in:

- Property Maintenance
- Remodeling
- Bathrooms/Kitchens
- Plumbing/Electric
- Painting/Carpentry
- Flooring/Ceramics



escobarremodelingllc.com

CountrySide Snow and Sanding

The following townhome streets are owned and maintained by the Proprietary:

Foxfield:

Alden Ct.
Asbury Way
Bickel Ct.
Clinton Ct.
Devon Ct.
Dorrell Ct.
Fairmont Pl.

Gannon Way

Harbert Ct.
Huntley Ct.
Marian Ct.
Mercer Ct.
Palmer Ct.
Quincy Ct.
Southall Ct.
Wyatt Ct..

Oakridge:

Chelmsford Ct.
(townhomes)
Felsted Ct.
Finchingfield Ct.
Sulgrave Ct.
Waltham Ct.

Morven:

Aldridge Ct.
Haxall Ct.
Ludwell Ct.
Lyndhurst Ct.
Millard Ct.
Paxton Ct.

Welbourne:

Benton Ct.
Berkeley Ct.
Conoy Ct.
Dulany Ct.
Hopton Ct.
Jermyn Ct.
Mosbey Ct.
Nicholson Ct.
Redlin Ct.
Vandercastel Ct.

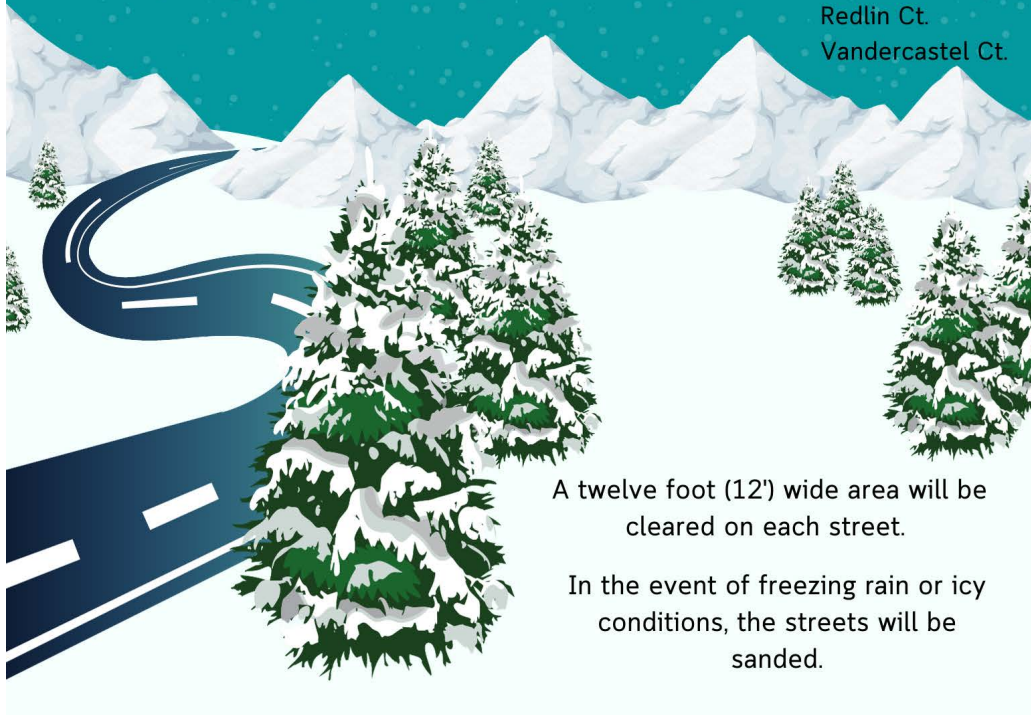

A twelve foot (12') wide area will be cleared on each street.

In the event of freezing rain or icy conditions, the streets will be sanded.

Any street located in CountrySide not listed above are owned and maintained by the Virginia Department of Transportation (VDOT) including CountrySide Boulevard and Algonkian Parkway.

Please report unplowed roads on VDOT owned streets and hazardous conditions to novainfo@vdot.virginia.gov or call 1-800-367-7623. To see the status of plowing Northern Virginia neighborhoods: www.vdotplows.org.

Your Sterling Agent

Upcoming Events

ESTATE PLANNING SEMINAR - March 1, 2025 10:00 AM - 11:30 AM

19775 Belmont Executive Plaza #350, Ashburn, VA. (Behind Whole Foods).



Join us for a free estate planning seminar with a local estate attorney.

Learn the essentials of wills, medical directives, power of attorney, and trust planning.

The session includes a brief presentation followed by Q&A to address your questions.

RSVP by February 26, 2025

For more details and to save your spot, visit:

NOVAHomeMarket.com/Seminar



Julie Bowman
REALTOR®

📞 703.434.9027
✉️ Julie@NOVAHomeMarket.com
🌐 NOVAHomeMarket.com

 PEARSON SMITH
REALTY





Your Home Deserves **AN EXPERT**

I'M JULIE BOWMAN
YOUR COUNTRYSIDE AGENT



Let's chat soon!

My proven process and neighborhood expertise makes all the difference. I believe in going above and beyond to provide top-tier service and an exceptional client experience.

TRUSTED - RESPECTED - RECOMMENDED
20 YEAR COUNTRYSIDE RESIDENT

It's never too early to receive guidance and support.
Reach out today.

What My Clients Think:

"Julie is hands-down AMAZING! She goes above and beyond to help her clients every step of the way. Selling our home was a breeze thanks to her!" - Alison & Craig

*"Julie is outstanding! She really knows her stuff, so we were able to totally trust her expertise on the market. We would recommend Julie to anyone in a heartbeat".
-Jenny and Jordan*

*"We couldn't be happier with our experience having Julie help with the sale of our home. She was professional, knowledgeable, and honest."
-Darlene and Brian*

Julie Bowman

📞 703.434.9027

✉️ Julie@NOVAHomeMarket.com

🌐 NOVAHomeMarket.com



92 Thomas Johnson Dr., Suite 170
Frederick, MD 21702
301-694-6900 - 1-800-336-8009
Fax: 301-694-9514

Chief Executive Officer Edward D. Thomas
President Rose G. Thomas

COUNTRYSIDE PROPRIETARY STAFF
703-430-0715

COMMUNITY MANAGER:
Catherine Neelley
catherineen.cside@pmpbiz.com

GROUNDS AND FACILITIES MANAGER:
Tim Pope
timjp.cside@pmpbiz.com

DESIGN REVIEW COORDINATOR:
Al Pham
alpp.cside@pmpbiz.com

COMMUNITY RELATIONS COORDINATOR:
Maddy Thring
maddyjt.cside@pmpbiz.com

ADMINISTRATIVE ASSISTANTS:
Alicia McKenna-Graves
aliciam.cside@pmpbiz.com

Shawanda Howell
shawandah.cside@pmpbiz.com

MAINTENANCE/LAND SERVICES:
Carlos Ramirez
Bryan Neal

THE VILLAS AT COUNTRYSIDE:

National Realty Partners, 365 Herndon Parkway,
Suite 106, Herndon, VA 20170. Villas Office

If you have any questions or concerns regarding Villas property, condo fees, trash information, or Villas community issues, contact Karen Conoy, Villas Property Manager at kconoy@nrpartnerllc.com. For questions about Amenities and CountrySide Assessments, contact the Proprietary Office.

FOR VILLAS AFTER HOURS EMERGENCIES:
703-476-3639 for "life or property threatening situations ONLY." Note: CountrySide Proprietary cannot respond to these calls.

Board of Directors

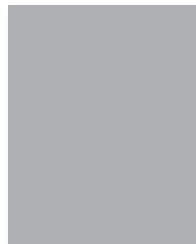

BELMONT:
Vacant
Belmont@countyside-va.org

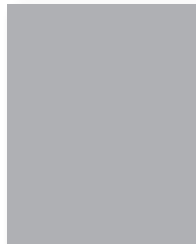

FOXFIELD:
Vacant
Foxfield@countyside-va.org



MORVEN:
Roddy Dean
Morven@countyside-va.org
Treasurer



OAKRIDGE:
Penelope Francke
Oakridge@countyside-va.org
President



OATLANDS:
Dave Barrie
Oatlands@countyside-va.org



ROKEBY:
Kumar Sangaran
Rokeyby@countyside-va.org
Secretary



WELBOURNE:
Fredrik Wallin
Welbourne@countyside-va.org
Vice President

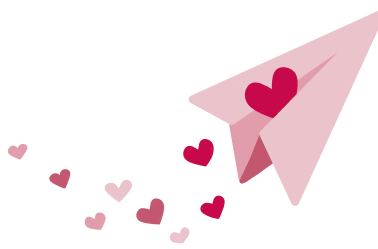

Considering the Right Move?

As a homeowner, you've poured your heart and significant resources into your property, your most valuable investment. You might be considering rightsizing and starting a new exciting chapter. Planning for a move can be daunting and you may be wondering where to begin?



You've got this. I'm here to help you every step of the way, from initial planning to moving day. My expertise and network of trusted professionals help ensure an exceptional experience. As your real estate advisor, I'll champion your goals, from helping to find your dream place to leveraging my market knowledge to prepare your home for sale, maximizing its value and minimizing its time on the market. **Let's make this move your best one yet.**

Contact me to schedule a free consultation
→ **571-334-7966 c. MaryAnne.Carbone@LNF.com.**

MaryAnne Carbone, CFSP

Certified Full Service Professional Real Estate Agent licensed in Virginia # 0225222465.

571-334-7966 c.

Long & Foster. 1355 Beverly Rd., Mclean, VA 22101.

BAUGH & WILLSON
HOME IS WHERE YOUR STORY BEGINS

LONG & FOSTER
REAL ESTATE

Forbes
GLOBAL PROPERTIES



NEIGHBORHOOD SERVICES

| SERVICE | NAME | PHONE |
|----------------------|---|--------------|
| Babysitting/Pet Care | Mateo Mitchell available evenings & weekends | 571-334-2580 |
| Pet Care | Nolan Mitchell available evenings & weekends | 202-365-8471 |
| Babysitting/Pet Care | Lacie Martin available weekends | 703-939-4681 |
| Babysitting/Pet Care | Arianna Martin available weekends | 703-939-4596 |
| Townhouse Mowing | Zack Daughtry Mow No Mo | 571-277-6820 |
| Pet Care | Julianne McNulty available during the day | 703-203-9825 |
| Pet Care | Kaley McQuinn available all day | 703-282-1693 |
| Babysitting/Pet Care | Arielle Keating available evenings | 719-394-6856 |

Neighborhood Services

Do you babysit on the weekends? Walk your neighbor's dog every evening? When summer rolls around, are you mowing lawns for extra money?

Let your neighbors know!

Get added to the Neighborhood Services list in CountrySide Courier.

For information: maddyjt.cside@pmpbiz.com

The Proprietary, its members, and the Board of Directors do not recommend or endorse any person on this list. If you or your child would like to register to be on the services list, please email reception at maddyjt.cside@pmpbiz.com to get a copy of the registration form.

2025 COURIER ADVERTISING

FOR MORE INFORMATION:

phone: 703-430-0715
email: maddyjt.cside@pmpbiz.com

RATES PER ISSUE FOR RESIDENTS

| | | |
|-----------------|---------------------------|---------|
| Full Page | 7-3/4" wide x 9-3/4" tall | \$20.00 |
| Half Vertical | 3-3/4" wide x 9-3/4" tall | \$10.00 |
| Half Horizontal | 7-3/4" wide x 4-3/3" tall | \$10.00 |
| Quarter Page | 3-3/4" wide x 4-3/4" tall | \$5.00 |

RATES PER ISSUE FOR NON RESIDENTS

| | | |
|-----------------|---------------------------|---------|
| Full Page | 7-3/4" wide x 9-3/4" tall | \$25.00 |
| Half Vertical | 3-3/4" wide x 9-3/4" tall | \$15.00 |
| Half Horizontal | 7-3/4" wide x 4-3/3" tall | \$15.00 |
| Quarter Page | 3-3/4" wide x 4-3/4" tall | \$10.00 |



The CountrySide Proprietary, its members, and/or Board of Directors do not recommend or endorse any advertiser. The CountrySide Proprietary reserves the right to decline any advertisement for any reason it deems appropriate. Submitted articles are the opinion of the author and do not necessarily reflect the opinions of the CountrySide Proprietary, its members, or the Board of Directors.

2025 HOA DUES

| | |
|---------------------------------|----------|
| Single Family/Manor Homes | \$95.00 |
| Town Homes | \$117.00 |
| Villas | \$73.00 |

Pay to the order of:
CountrySide Proprietary

WHY DO TOWNHOUSES PAY A HIGHER ASSESSMENT?

Residents who are new to the HOA community, or unfamiliar with the operating budget of CountrySide, might ask why the townhouse monthly assessments are higher than the single family home assessment. The answer is fairly simple: It's a question of who pays for what. As an example: CountrySide single family homes are on VDOT streets—streets that are maintained by, and are plowed in winter by VDOT. That maintenance and plowing is all funded by the taxes paid by single family homeowners, and those taxes can easily run double what townhouse taxes are. By contrast, when a townhouse street needs to be repaired, repaved, or even totally rebuilt, those expenses have to be paid by the homeowners who benefit from the improvements. There are other townhouse-only expenses, but road maintenance is the biggest single difference.

The CountrySide Board of Directors accounts for townhouse-only expenses separately, so that assessments fairly reflect the share of expenses incurred by both categories. Separate Reserve funds are maintained for townhouse-only expenses, and those delineations are shown on the summarized budget presented to the residents after each budget cycle. If you have further questions on this subject, please feel free to contact the Proprietary Office or the Board of Directors.

SELLING YOUR HOME? YOU WILL NEED TO ORDER A PROPERTY OWNERS' ASSOCIATION DISCLOSURE PACKET NOTICE, OR POA.



HOW TO ORDER A POA PACKAGE

- Go to <https://pmprent.condocerts.com/resale> to order.
- Register, place your order, and your documents will be processed.

WESTWICK COURT VILLAS

- Go to <https://pmprent.condocerts.com/resale> and select the package for "The Villas."

When the Proprietary receives an order for a POA packet it initiates a physical inspection of the entire property.

- The inspection of exterior maintenance items includes peeling paint, algae on siding, broken window seals, wood rot, fences in need of repair, etc.
- Exterior modifications/enhancements are noted and checked for previous approval.
- If you haven't done so already, please ensure that you have submitted an application for those exterior modifications .



Virginia Property Owner's Act (Contract Disclosure Statement; Right of Cancellation).

"A. Subject to the provisions of Article 2 of 55-509, a person selling a lot shall disclose in the contract that (i) the lot is located within a development which is subject to the Virginia Property Owner's Association Act; (ii) the Act requires the seller to obtain from the property owners' association an association disclosure packet and provide it to the purchaser....."

Questions? Call Alicia McKenna-Graves at CountrySide Proprietary for more information.

**THE BEST TIPS FOR YOU
PARKING IN
COUNTRYSIDE**



Townhouse Parking

Each townhouse property has two assigned parking spaces. Residents should use their assigned spaces for parking.



Visitor Spots...

...are for visitors! A vehicle parked in the same space or visitor spots in the same neighborhood three (3) times in a thirty (30) day period is considered a repeat or chronic offender.

Towing



If you see a bright orange sticker on your vehicle, do not ignore it! Your final warning before towing will be clearly marked.

Commercial Vehicles



This applies to any vehicle designed or maintained for business/profit purposes and to vehicles with a rate capacity 1.5 tons or more. Vehicles may not bear commercial signs, advertising, or visible commercial equipment.



Other Prohibited Vehicles

Inoperable vehicles, abandoned vehicles, boats, trailers, recreational vehicles



Be Courteous!

We recognize that townhouse parking is tight. Be courteous and considerate to your neighbors by not monopolizing the visitor parking. We don't like to call AI's Towing & Storage, but we will!

THANK YOU

Use Your Assigned Spot

Homeowners are able to call AI's Towing & Storage themselves if they find their assigned parking space occupied by a non-authorized vehicle.



**AI's Towing & Storage
11 Douglas Court
Sterling, VA 20166
703-435-8888**

TRASH & RECYCLING COLLECTION

Trash must be in a receptacle with a lid. Trash/Recycling must be placed curbside before 7:00 am. Do NOT place trash on common areas.

For large items or bulk pickups, please email your request to hoa.nova@republicservices.com. There is an \$85 dollar fee for each item. Appliances are no longer accepted.



FOXFIELD, OATLANDS, AND MORVEN
TRASH DAYS ARE MONDAYS & THURSDAYS

ROKEBY, WELBOURNE, BELMONT, AND OAKRIDGE

TRASH DAYS ARE TUESDAYS & FRIDAYS



FOXFIELD, OATLANDS, AND MORVEN
YARD WASTE ON MONDAYS
RECYCLING ON THURSDAYS

ROKEBY, WELBOURNE, BELMONT, AND OAKRIDGE

YARD WASTE ON TUESDAYS
RECYCLING ON FRIDAYS



DON'T FORGET



Yard waste must be in a paper bag or container & clearly marked "YARD WASTE"

NO PLASTIC BAGS

Yard waste in plastic bags will not be collected

Wood waste: Cut into 4-foot lengths & bundle

Per Republic Services: "If the contractor misses a stop, the contractor will go back and make that pick up that same day when reported to the contractor by 3:00 p.m. If after 3:00 p.m., then the pick up will occur the very next Contractor's business day." **Please report missed collections to**

hoa.nova@republicservices.com.

Trash & Yard Waste Reminders

USE A COVERED TRASH CAN

CountrySide Regulations state:

Article VI, Section 6. Prohibited Uses and Nuisances. (e):

"Trash and garbage containers shall not be permitted to remain in public view except on days of trash collection. No incinerator shall be kept or maintained upon any lot. Garbage, trash and other refuse shall be placed in covered containers."

What this means is you **MUST** use a covered trash receptacle. Trash placed out in bags is in direct violation of the Governing Documents. Also, the use of bags attracts unwanted wildlife leading to an unsightly and unsanitary mess.

YARD WASTE HANDLING

- Brush and limbs must be cut to 4 ft. lengths and bundled with twine in arm-full size bundles.
- Tree stumps and tree limbs (that are larger than 6" in diameter and longer than 4 ft.) will NOT be collected.
- Grass clippings and leaves should be put in PAPER bags (**no plastic bags**) OR in a container marked "Yard Waste"

CountrySide Proprietary does not have an official Facebook page

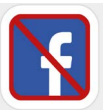

Several unofficial Facebook pages are maintained by CountrySide residents. These pages are **not affiliated** with or monitored by CountrySide Proprietary. We remind residents that any official announcements concerning the community are posted on the website, sent to residents via email, or announced in The Courier. This includes any changes to services, such as recycling collections, scheduling, events, and anything else which directly affects the CountrySide Community.

**When in doubt, call or email the office!
We're here to help!**

VOLUNTEERS NEEDED! YOU CAN MAKE A DIFFERENCE!

As a volunteer, you will vote on important neighborhood issues. We need your input, energy and feedback.

Board of Directors: The primary responsibility of the Board of Directors (BOD) is to review and vote on neighborhood issues such as common area projects, contracts and renewals, delinquent accounts, unresolved violations and appealed applications.

Current Vacancy: Belmont, Foxfield

Community Relations Committee: The primary responsibility of the Community Relations Committee (CRC) is to advise and assist the BOD in managing the flow of information across the CountrySide community. The CRC is also responsible for planning and hosting community programs, activities, and events for the benefit and enjoyment of CountrySide residents, and communicating information through the website, the CountrySide Courier newsletter, and mass electronic correspondence (e.g., e-mail blasts).

Current Vacancies: Belmont, Morven, Oatlands, and Rokeby

Design Review Committee: The primary responsibility of the Design Review Committee (DRC) is to advise and assist the BOD in monitoring, reviewing and enforcing compliance with the architectural control standards established for the community.

Current Vacancies: Foxfield, Oatlands, Welbourne

Facilities Committee: The primary responsibility of the Facilities Committee (FAC) is to advise and assist the BOD in developing and administering an ongoing program to preserve and enhance the swimming pools, pool bath houses, Par course, basketball and tennis courts, tot lots, and maintenance compound. Particular focus is in regard to the maintenance of and improvements to these areas, and to advise and assist the BOD in developing rules and regulations for the use and enjoyment of these areas by all CountrySide residents.

Current Vacancies: Oatlands and Welbourne

Finance Committee: The primary responsibility of the Finance Committee (FIN) is to advise and assist the BOD in financial management and oversight of the annual operating budget for the Proprietary.

Current Vacancies: Belmont and Morven

Grounds Committee: The primary responsibility of the Grounds Committee (GRNDS) is to advise and assist the BOD in developing and administering an ongoing program to preserve and enhance landscaping, turf, parking areas, streets and paths - particularly the maintenance and improvements to these areas. Grounds also advises and assists the BOD in developing rules and regulations for the use and enjoyment of these areas by all CountrySide residents, and is responsible for the administration of the landscaping and trash contracts.

Current Vacancies: Belmont

Horsepen Run Committee: The primary responsibility of the Horsepen Run Committee is to generate recommendations for Board consideration for Horsepen Run and to develop a land management and maintenance plan for Horsepen Run.

Current Vacancy: Foxfield and Morven

Neighborhood Advisory Council: The primary responsibility of the Neighborhood Advisory Council (NAC) is to advise and assist the BOD on matters pertaining to its particular neighborhood, Proprietary affairs through standing committees and is directly involved with the architectural review and budget process.

Current Vacancies: Belmont (1 seat), Foxfield (3 seats), Morven (1 seat), Oakridge (2 seats), Oatlands (2 seats), Rokeby (2 seats), Welbourne (4 seats)

All Committee and Board meetings are open for attendance by CountrySide residents. See the Meeting Schedule at the front of this Courier.

Contact the Proprietary office for more information and [Become a CountrySide volunteer!](#)

**WHO TO CALL AT THE PROPRIETARY OFFICE FOR INFORMATION
(703) 430-0715**

Catherine Neelley
Community Manager
catherineen.cside@pmpbiz.com

Contracts, budget issues, assessments & dues, and personnel issues.

Al Pham
Design Review Coordinator
alpp.cside@pmpbiz.com

To report any house in a state of visual disrepair or obtain an Architectural Application for exterior improvements. Trash/recycling on private property.

Tim Pope
Grounds & Facilities Manager
timjp.cside@pmpbiz.com

Common area concerns, playground maintenance, operational problems associated with the pools, and snow removal in the townhouse sections of CountrySide.

Carlos Ramirez
Grounds & Facilities Staff

**Loudoun County Sheriff's Office non-emergency number:
Call (703)777-1021 in the event of a non emergency situation**

Some Useful Links

Loudoun County Home Page <https://www.loudoun.gov/>

Loudoun County Public Schools <https://www.lcps.org/>

Algonkian District Supervisor

Juli Briskman <https://www.loudoun.gov/2232/Algonkian-Supervisor-Juli-E-Briskman>

VDOT https://www.virginiadot.org/default_flash.asp

Republic Services

<https://www.republicservices.com/residents>

Dominion Energy

Report Power Outages or Emergency

<https://www.dominionenergy.com/virginia/report-outage-or-emergency>

Maddy Thring
Community Relations Coordinator
maddyjt.cside@pmpbiz.com
Community Events, parking issues on townhouse streets, the Courier, website

Alicia McKenna-Graves
Administrative Assistant
aliciam.cside@pmpbiz.com

General inquiries, Virginia Resale Disclosure Packets, account inquiries & statements, missed trash/recycle.

Shawanda Howell
Administrative Assistant
shawandah.cside@pmpbiz.com

General inquiries, account inquiries & statements, missed trash/recycle.

Bryan Neal
Grounds & Facilities Staff

Monthly Assessment Payment Options

DIRECT DEBIT (ACH): There are several benefits to signing up for Direct Debit payments, including the following:

- Avoid Late Fees! Payments are processed on or about the **10th of each month** and are therefore always received on time.
 - One less check to write each month and one less stamp to use or trip to the Proprietary office.
 - The assessment amount is always right, even if rates change from year to year
- It's easy to use this service. Complete the Authorization Agreement for Direct Payments form and send it to us with a voided check. This form can be picked up in the office or found [HERE](#).

NOTE: We will only take the regular assessment. Other fees assessed to the account must be paid separately.

BY MAIL:

Mail a check or use your bank's online bill pay option.

Send the payment to our payment processing center at CountrySide Proprietary, c/o PMP, PO Box 62678, Phoenix AZ 85082. Please list your CountrySide account number in the memo portion of the check

Checks sent in the mail must be received by the 10th of the month to avoid late fees.

IN THE OFFICE: Come to the office located at 21515 Ridgetop Circle, Sterling, VA 20166 We do not accept credit cards. The office is open from 8am to 5pm, Monday through Friday.

ONLINE: Make an online payment via e-check or credit card by logging onto our bank's website at

<https://propertypay.cit.com/> The following information is required to make a payment online:

Management Company: Property Management People

Management Company ID: 7047

Association Name: CountrySide Proprietary

Association ID: 000065

Account #: located on your coupon

Click on "Pay Assessment" (bottom right). Payments made by credit card are assessed a convenience fee.

Late Fee Forgiveness Program

The CountrySide Proprietary Board of Directors is offering a late fee forgiveness program for up to a maximum of six assessment interest charges/late fees.

Eligibility criteria:

- No applicant who applied and was accepted for 2019 and/or 2020 may apply for 2022.
- Applicants must bring their assessment account current and sign up for the Direct Debit/ACH Program.
- At least one payment must be received under the Direct Debit/ACH Program before the interest charge/ late fee amnesty occurs.
- Applicants must remain on Direct Debit/ACH for at least nine months after signing up
- Failure to remain current and make payments within nine months will result in interest charges/late fees being re-applied to the account.

If you are interested in signing up for this program and meet all the conditions as stated above, please contact Catherine Neelley at the Proprietary Office 703-430-0715 or via email at catherineen.cside@pmpbiz.com

Payment Plans

CountrySide Proprietary offers its homeowners the option of a written installment payment arrangement for the purposes of satisfying a delinquent account balance. This option is known as a Payment Plan. There are essentially two types of Payment Plans available:

Standard Payment Plan – Enables homeowners to pay off their outstanding balance over a period of ten months. The monthly payment amount is calculated by taking 10% of the balance due and adding it to the regular monthly assessment amount. This plan also requires that the homeowner signs up for Direct Debit/ACH so that the monthly amount due can be taken directly from a bank account.

Non-Standard Payment Plan – Enables homeowners to suggest an alternate monthly payment amount and to make those payments via cash or check. This type of plan is offered for a period of nine months, at which time it will be reviewed to determine whether or not the plan can continue and/or needs to be altered.

Both types of Payment Plans are subject to Board approval. If you currently have an outstanding balance and would like to apply, please contact Catherine Neelley, Community Manager, at (703) 430-0715 or by emailing catherineen.cside@pmpbiz.com.